



## Patricia Ann Toothman

January 25, 1939 - June 14, 2015

Patricia A. "Patty" Toothman, 76, of Winfield, passed away June 14, 2015 at Thomas Memorial Hospital.

She was born January 25, 1939 in Grantsville WV, to Stessel and Ruth Elder. In addition to her parents, Patty is also preceded in death by sisters Barbara Waller and Wanda Tucker; and brothers Billie Elder, Carl Elder, and Hale Elder.

Patty retired from the Kanawha County School System as a School cook. She was a member of the Winfield Church of Christ. Many wonderful memories will remain in our hearts, as Patty was a very loving wife, mother, grandmother and great grandmother.

She is survived by her husband of 57 years Franklin "Leon" Toothman; children; Ruth Ann Toothman Hines (David) of Winfield, and Kevin Toothman (Claudia) of Acworth GA; sisters Linda Metz (Bob) of Rockport, and Wilma West (Bill) of Leavenworth KS; brother Randy Elder (Lisa) of Vincent OH; grandchildren Shannon Fisher, Brittany Contraguerro, Brandon Hines, Maxwell Toothman and Maya Toothman; and great grandchildren, Landon Fisher, Lync Fisher, Layton Fisher, Isabella Contraguerro, and Gabrielle Contraguerro.

Funeral service will be at Chapman Funeral Home, Winfield on Thursday June 18, 2015 at 11:00a.m., with Pastor David Stauffer officiating. Entombment will follow service at Cunningham Memorial Park.

Visitation will be held Wednesday from 5:00pm to 7:00pm at Chapman Funeral Home, Winfield.

To share a memory of Patty or to express condolences, please visit [www.chapmanfuneralhomes.com](http://www.chapmanfuneralhomes.com)

Chapman Funeral Home, family owned and located at 3624 Winfield Road, Winfield, is honored to serve the Toothman family.

# Cemetery Details

## Cunningham Memorial Park

815 Cunningham Lane  
Saint Albans, WV 25177

# Previous Events

## Visitation

JUN 17. 5:00 PM - 7:00 PM (ET)

Chapman Funeral Home, Winfield  
12848 Winfield Road  
Winfield, WV 25213  
(304) 586-2542  
info@chapmanfuneralhomes.com  
<https://www.chapmanfuneralhomes.com>

## Funeral Service

JUN 18. 11:00 AM (ET)

Chapman Funeral Home, Winfield  
12848 Winfield Road  
Winfield, WV 25213  
(304) 586-2542  
info@chapmanfuneralhomes.com  
<https://www.chapmanfuneralhomes.com>

# Tribute Wall



“ *Patricia Ann Toothman*

October 06, 2023 at 08:41 AM



“ *The West Virginia and Kanawha County Associations of Retired School Employees extend their sincere sympathy to you, the family, in your sorrow. Blessings to all.*

**Kan. Co. Retired School Employees** - June 18, 2015 at 04:56 PM



“ *Ruth Ann , our thoughts and prayers are with you and your family. So sorry for your loss.*

**Dave & Nancy Edens** - June 17, 2015 at 06:48 PM



“ *My deepest sympathy to Ruthann and family.*

**Anita Kim Dunlap** - June 17, 2015 at 02:49 PM



“ *Your Cashco Family purchased the Secret Garden Basket for the family of Patricia Ann Toothman.*



**Your Cashco Family** - June 17, 2015 at 10:19 AM



“ 60 files added to the album *Life Tributes*

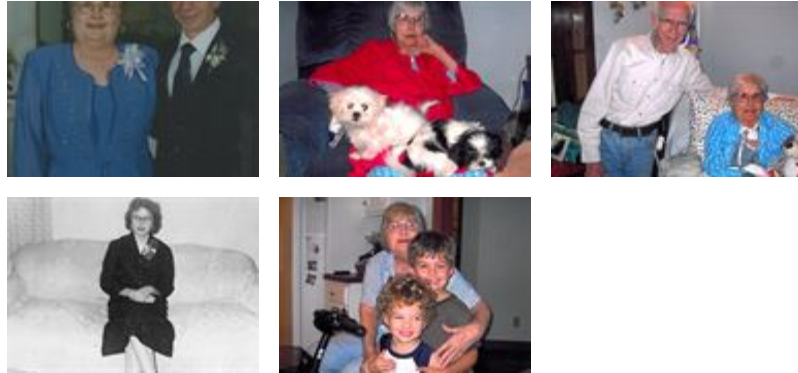

Chapman Funeral Homes - June 17, 2015 at 07:58 AM



“ Full Of Love Bouquet was purchased for the family of Patricia Ann Toothman.



June 16, 2015 at 02:44 PM



“ My Dad & Mom (Willard & Esta) used to take us to Belpre to visit Aunt Ruth and her family when we were just kids. It was always a great adventure for us and I remember those times fondly. Also have good memories of Jones Reunions when Patty was able to attend. This year is our 40th Reunion. Thinking of & will keep your family in my prayers. Carolyn (Jones) Gragg

Carp;yn Gragg - June 15, 2015 at 07:27 PM